



# A PRESS FOR THE PLANET 2024

JOURNALISM IN THE FACE OF THE ENVIRONMENTAL CRISIS  
**World Press Freedom Day**



GLOBAL CONFERENCE  
SANTIAGO, CHILE  
2-4 MAY 2024

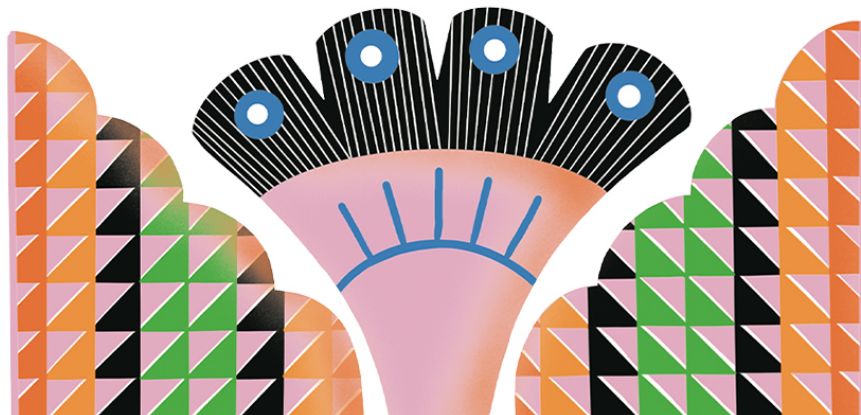



# WELCOME TO SANTIAGO, CHILE !

We are delighted to welcome you to the **31st edition of World Press Day**. This edition will be dedicated to journalism and freedom of expression in the context of the current environmental crisis, under the title **"A Press for the Planet: Journalism in the face of the environmental crisis"**.

We hope you have a productive work session and enjoy your stay in Santiago!

Our goal is to provide delegates and participants with the most efficient and convenient organizational services to ensure a fruitful learning and working environment and, in general, a pleasant experience in Chile.

In this handbook, you will find practical information to help you organize your stay in Santiago, as well as information of interest regarding this major international event.

*\*\*\*Some of the information provided here may be subject to change during the conference.*

## DATES OF THE EVENT

May 2 to 4, 2024

## EVENT LOCATION

The conference will be held at the Gabriela Mistral Cultural Center (GAM), a cultural center located in the heart of Santiago, Chile. Close to the GAM are several hotels, restaurants, tourist attractions and services, such as the "Universidad Católica" subway station and currency exchange offices.

Address: Av. Libertador Bernardo O'Higgins 227.

## REGISTRATION AND INFORMATION

Registration to participate in the Conference, both in the plenary sessions, concurrent sessions and parallel events, can be made directly on the UNESCO website.

In the following links you will find more information, as well as instructions on how to register for the International Conference.

- [World Press Freedom Day General information](#)

- [Registration to attend the Conference](#)

## **A PRESS FOR THE PLANET: JOURNALISM IN THE FACE OF THE ENVIRONMENTAL CRISIS**

We are confident that together we can combat the impacts of the environmental crisis. We kindly request your participation in this matter during the conference.

\*\*\*In this context, please note that we have worked to have a paperless event, meaning no printed documents will be shared during the conference.

\*\*\*Please note that we won't be providing plastic water bottles. Kindly bring your own reusable bottle instead.

## **GETTING TO AND AROUND SANTIAGO**

### **SAG Statement**

When you enter Chile, you must be prepared to complete your Affidavit for Travelers. Once completed, you must have it available to exhibit or hand it to a SAG (Servicio Agrícola Ganadero) Inspector for control, before the inspection of your luggage.

- All individuals over the age of 18 who are entering Chile are required to fill out the Joint Customs - SAG Affidavit for Travelers Form. It is important to carefully read the contents of the form before filling it out as it will provide information on the goods that need to be declared.
- The form is available in a digital format, which can be accessed immediately upon arrival in Chile. You can access it from your mobile device, via [www.ingresoachile.cl](http://www.ingresoachile.cl), and from the QR codes available at the different entry points.
- You can also access the Joint Customs - SAG Affidavit form in PDF format, by accessing the following link [https://www.sag.gob.cl/sites/default/files/dj\\_2016\\_editable\\_0.pdf](https://www.sag.gob.cl/sites/default/files/dj_2016_editable_0.pdf). Once you complete the form, it must be printed and signed by you.
- You may also complete a paper form, as it will be available at the border control in the baggage claim area.
- You must declare any phytosanitary risk products that you bring with you, such as fresh fruits, sausages, honey, handicrafts, and dried fruits, among other items. These products will be inspected by a SAG Inspector when you enter the country.

- When in doubt, consult a SAG Inspector before importing animal and vegetable products into Chile.
- Failure to declare regulated products on the Customs - SAG Joint Affidavit form may result in fines and other penalties.

## Arriving at the airport

Santiago Airport (IATA: SCL), also known as the Aeropuerto Internacional Arturo Merino Benítez, is the primary airport in Chile. It is situated 15 km northeast of downtown Santiago. Typically, it takes around 30 minutes to travel from the airport to the center of Santiago, which is marked by Palacio La Moneda.

You can find general information regarding flights, services and procedures related to the airport at:

- <https://www.nuevopudahuel.cl/>

## Cabs

At the airport, you can find official cabs just outside the baggage claim area. There is a shuttle service booth where you can easily request a cab without prior reservation.

There are blue tourist cabs that charge a fixed rate based on your destination. For more information, please visit:

- <https://www.nuevopudahuel.cl/servicios/taxi-turismo-oficial>
- <https://taxiscl.cl/>
- <https://taxioficial.cl/>

Common cabs are black with yellow roofs, which operate with a taximeter. Before getting into a taxi, look for a sticker on the right side of the window with the fares. The normal fares are:

- Initial fee: 400 CLP
- Rate per minute of duration or every 200 meters: minimum 150 CLP, maximum 190 CLP .

You can use apps like Cabify, Uber and Didi to schedule a ride. However, please be aware that these services are not allowed to enter the direct entry platform of the airport. Therefore, you will be picked up or dropped off at the parking lot.

## Transfer

It is possible to book transfers through transfer services, allowing you to schedule a reservation and travel to your desired location either alone or with others.

Below are different companies that offer this service:

- <https://www.transvip.cl/>
- <https://transfer-santiago.cl/>
- <https://wetransport.cl/>

## **Buses**

**There are different bus options.**

### **RED Buses**

You can take bus route 555 from the airport, which will drop you off at the metro station "Pajaritos", line 1 (Red).

<https://www.red.cl/red-comunica/nuevo-recorrido-555-intermodal-aeropuerto-metro-pajaritos/>

### **Airport Buses**

There is also an official bus to and from Santiago's Arturo Merino Benitez International Airport from downtown Santiago.

<https://www.nuevopudahuel.cl/servicios/centropuerto>

### **Turbus**

Turbus is an intercity transportation company that has two routes that can drop you off either at the Terminal Pajaritos station or at the Terminal Alameda at the "Universidad de Santiago" subway station.

Airport > Santiago (Terminal Alameda)

Monday to Sunday: 06:00 to 22:45 hrs.

Frequency is between 15 to 20 minutes from Monday to Friday, and 20 to 30 minutes on Saturdays, Sundays and holidays.

<https://www.turbus.cl/wtbus/indexCompraAeropuerto.jsf>

Airport > Santiago (Terminal Pajaritos)

Monday to Sunday: 05:35 to 23:35 hrs.

Frequency is between 15 to 20 minutes from Monday to Friday, and 20 to 30 minutes on Saturdays, Sundays and holidays.

The fare for a one-way trip is \$1,800 in local currency.

You can buy your ticket online on their website or in person.

## **Car Rental**

The following companies operate at the airport:

Company	Web Site	Phone
MITTA	<a href="https://mitta.cl/sucursales/rent-a-car-aeropuerto-santiago/">https://mitta.cl/sucursales/rent-a-car-aeropuerto-santiago/</a>	+562 2360 8714 +569 4456 1580
Hertz	<a href="https://www.hertz.cl/arriendo-de-autos-santiago-aeropuerto">https://www.hertz.cl/arriendo-de-autos-santiago-aeropuerto</a>	+569 5497 0452 +562 2712 8787
Europcar	<a href="https://www.europcar.cl/index.php">https://www.europcar.cl/index.php</a>	+562 2334 6460
Avis	<a href="https://www.avis.com/es/locations/cl/santiago/scl">https://www.avis.com/es/locations/cl/santiago/scl</a>	+562 2795 3971

## PRACTICAL INFORMATION

### Emergency Numbers

**Ambulance:** 131

**Firefighters:** 132

**Carabineros (Police):** 133

**Chilean Investigative Police:** 134

**Violence Against Women counselling telephone number:** 1455

**Santiago Security:** 1406

### Health

Near the event venue, there are multiple health centers available for emergencies.

- **Hospital de Urgencia Asistencia Pública**
  - <https://huap.redsalud.gob.cl/>
  - Address: Curicó 345, Santiago
  - Help Number: +562 2568 1100 / +562 2568 1101
  
- **Hospital del Salvador**
  - <https://www.hsalvador.cl/>
  - Address: Salvador 364, Providencia
  - Help Number: +562 2575 4000
  
- **UC CHRISTUS (Private)**
  - <https://www.ucchristus.cl/especialidades-y-servicios/servicios/urgencia>
  - Address: Marcoleta 367, Santiago

- Help Number: +562 2354 3399
  
- **Dávila Clinic**
  - <https://www.davila.cl/>
  - Address: Av. Recoleta 464, Recoleta, Región Metropolitana
  - Help Number: +562 2270 2700
  
- **INDISA Clinic**
  - <https://www.indisa.cl/>
  - Address: Av. Sta. Maria 1810, 7520440 Providencia, Región Metropolitana
  - Help Number: +562 2362 5555

Currently, no vaccinations or medical exams are required to enter Chile. The water in Santiago is safe for consumption. However, it is recommended to drink bottled water during the first few days of your stay.

***\*\*\*It is highly recommended to purchase international medical insurance and verify the coverage provided by the selected insurance with Chilean companies and clinics.***

## Weather

Santiago experiences a Mediterranean climate. May mornings and nights can be freezing with temperatures starting at 7°C, but they generally increase from midday and reach a high of 21°C.

## Time Zone

During the months of May and June, the time zone of Santiago is GMT-3.

## Currencies

In Chile, the official currency used is the Chilean Peso (CLP), and it is the only valid currency accepted. The exchange rate of CLP with other currencies such as the US Dollar (USD) and Euro (EUR) fluctuates daily but not significantly. You may check the updated value of the dollar here.

***\*\*\*We remind you that the entry of more than USD 10,000 in cash, or its equivalent in another currency, must be declared to customs.***

Most currencies can be exchanged at commercial banks and exchange bureaus. Commercial banks are open Monday through Friday from 9:00 am to 2:00 pm, while exchange bureaux de change opening hours vary.



In Chile, most major credit cards are accepted in stores, hotels and restaurants.

ATMs are available at most commercial banks, shopping malls, pharmacies and gas stations. ATMs are affiliated with international systems such as Plus and Cirrus.

## Security

As everywhere else in the world, the main security precautions for large cities apply. Avoid going out with jewelry, cameras or visible electronics, as you could be a victim of theft (especially at night and in secluded neighbourhoods and streets). The same goes for backpacks: do not carry cameras (video or otherwise) in outside pockets, especially in crowded areas or when using public transportation.

Do not exchange dollars or any other currency on the street. Always go to authorized exchange houses.

In the event of an earthquake or strong tremor, remain calm. Remember that Chile is a seismic country and the country's infrastructure is designed to cope with these natural events. If you are inside a building, stay inside. If you are outside, stay outside. Entering or leaving a building can cause accidents. If you are inside a building, look for strong structures - under a table or bed, under a door, next to a pillar, a master wall or in a corner - and protect your head. Never rush for an exit or use an elevator. If you are in the street, watch out for electrical wires, ledges, glass and fallen tiles.

## Tobacco regulations

Smoking is not permitted in enclosed public places in Chile. However, some restaurants have smoking terraces.

## Power supply

The power supply in Chile is 220 V/50 Hz and uses three-hole in-line connections (IEC 23-16).



## Tips

In restaurants, bars and cafés, a tip of 10% is generally the norm. Sometimes the tip is already included in the bill. Before paying the bill, you will be asked about the percentage you wish to tip.

## PUBLIC TRANSPORTATION

Santiago offers a public transportation system that comprises buses known as "Micros" and six subway lines. If you want to know more about public transportation in the Metropolitan Region, you can download the "Red" application. This app provides information on bus routes, their schedules, and where to take them.

An integrated fare system has been introduced that allows free transfers within two hours. Transfers from buses to the subway in a single trip are included for a small surcharge.

Before boarding a bus, make sure to check which route it takes and which stop it comes to. Signs at each stop indicate which buses stop there.

To ride the subway or micro, you must use a BIP card. Single tickets are not available. The BIP card can be purchased for \$1,550 (not including initial charge) at subway stations or BIP Centers.

Connections between different subway lines are free of charge. You can add any amount of money between \$1,000 and \$25,500 to your BIP card. The recharge is done online or at the metro stations.

Metro stations close at 23:00. Many buses run all night, as do cabs.

Please note that both buses and subways are very crowded during rush hours (from 8:00 to 10:00 hrs. and from 17:00 to 19:00 hrs.).

The fare for public transportation varies based on the time of use. See below for details.

<b>Tarifario</b> Fare list (Local Currency)			
 Lunes a Viernes <small>Monday to Friday</small>	<b>Punta</b> <small>Peak</small>	<b>Valle</b> <small>Off-Peak</small>	<b>Bajo</b> <small>Super Off-Peak</small>
	<small>07:00 - 08:59<sup>PM</sup> 18:00 - 19:59<sup>PM</sup></small>	<small>09:00 - 17:59<sup>PM</sup> 20:00 - 20:44<sup>PM</sup></small>	<small>06:00 - 06:59<sup>PM</sup> 20:45 - 23:00<sup>PM</sup></small>
<b>Metro</b>	<b>\$ 830</b>	<b>\$ 750</b>	<b>\$ 670</b>
<b>Bus Red + Metro</b>	<b>\$ 830</b>	<b>\$ 750</b>	<b>\$ 730</b>
<b>Tren Nos + Metro</b>	<b>\$ 830</b>	<b>\$ 750</b>	<b>\$ 670</b>
	<small>Horario / Timetable</small>		<small>Tarifa / Fare</small>
<small>Sábado / Saturday</small> <small>Domingo y festivos / Sunday and holidays</small>	<small>06:30 - 23:00</small> <small>08:00 - 23:00</small>		<b>\$ 750</b>

Public transportation fare list in local currency of Metropolitan Region.

## GENERAL INFORMATION ABOUT THE CITY

## What to see in Santiago

The heart of the capital is a perfect destination for history, architecture, and culture enthusiasts. Every street and avenue boasts awe-inspiring buildings and squares of great historical and social significance. If you enjoy immersing yourself in the local culture and would like to experience the best of it, we highly recommend visiting the following places.

### Metropolitan Park

The Metropolitan Park, situated in the center of Santiago, is the biggest urban park in Chile and one of the most stunning green spaces in the city. Cerro San Cristobal, which can be identified by the impressive statue of the Virgin Mary on its peak, provides a breathtaking view of the city.

Hours: Open daily, 6:00 - 20:30 hrs.

Address: Pío Nono 450, Recoleta

Telephone Number: +562 2730 1300

Website: <https://parquemet.cl/>

There are multiple ways to reach the top, including walking, cycling, or driving. For a more unique experience, you can take the funicular that starts from Pío Nono Street and stops at the National Zoo and the Bellavista Terrace. Additionally, there is an entrance from Providencia.

The park offers a cable car ride that provides a panoramic view of Santiago. There are three entrances to the cable car: Oasis (located at the Pedro de Valdivia access), Tupahue (located at the Tupahue pool), and Cumbre (near the Sanctuary of the Immaculate Conception). Tickets are available for purchase online and start at \$2,000.

Hours: Tuesday to Sunday from 9:40 a.m. to 7:45 p.m. (last drop-off)

Website: <https://www.telefericoonline.cl/>

*We recommend taking the funicular for the outbound journey and the cable car for the descent, allowing you to explore Bellavista and Providencia.*

### National Museum of Fine Arts

To the north of Cerro Santa Lucia lies the stunning National Museum of Fine Arts, which was constructed to celebrate the centenary of Chile's independence. The museum offers free admission and boasts significant collections of artwork created by both Chilean and international artists. Additionally, the museum hosts an array of captivating temporary exhibitions.

Hours: Tuesday to Saturday, 10:00 - 18:45 hrs.

Address: José Miguel de la Barra 650, Santiago, Chile.

Telephone Number: +562 2997 8700

Website: <https://www.mnba.gob.cl/>

\*\*\* Located in the Lastarria neighborhood, it also has several places of tourist and gastronomic interest in the surrounding area. In the same building is also the Museum of Contemporary Art. <https://mac.uchile.cl/>

### **Yungay Neighborhood**

Santiago's largest heritage district is known for its distinctive architecture that showcases the contrast between buildings constructed for aristocratic families and those designed for family groups and their community life in *ci es*. The streets of this district represent the cultural and architectural richness of the 19th and 20th centuries.

This district is home to several museums located in the Quinta Normal Park, including the National Museum of Natural History, the Railway Park Museum, and the Museum of Contemporary Art, among others. These museums are popular tourist destinations that offer a glimpse into Chile's cultural and natural history.

*In this area, you can find the residence of the President of the Republic, Gabriel Boric. The neighbourhood has recently become popular due to its unique selection of cafes.*

Website: <https://www.santiagoturismo.cl/barrio-yungay/>

### **Museum of Memory and Human Rights**

The Museum of Memory and Human Rights is located in Barrio Yungay, at the Quinta Normal Metro station (Line 5 or Green Line) in downtown Santiago. The museum showcases the stories of human rights violations that took place in Chile between 1973 and 1990, during the military dictatorship of Augusto Pinochet. The museum is free of charge and pays tribute to the victims and their families by preserving documentation, images, and experiences. The museum aims to repair part of the damage caused during the dictatorship and is considered a work of architectural art.

Hours: Tuesday to Sunday, 10:00 - 18:00 hrs.

Address: Matucana 501, Santiago

Telephone Number: +562 2597 9600

Website: <https://mmdh.cl/>

*It is a public museum that offers free admission without prior registration. However, we highly recommend booking a reservation for the complimentary guided tour.*

### **Pablo Neruda's house "La Chascona"**

Neruda's Santiago residence, known as "La Chascona", is conveniently situated and provides an exceptional introduction to Neruda's writing style. The house has been beautifully restored and is brimming with Neruda's personal belongings. Audio-guided tours, which are included in the admission fee, are available in English, French, German, Portuguese, Italian, and Spanish.

Hours: Tuesday to Sunday, 10:00 - 19:00 hrs.

Address: Fernando Márquez de la Plata 0192, Providencia, Buenos Aires, Argentina

Telephone Number: +562 2737 8712

Website: <https://fundacionneruda.org/museos-casa-museo-la-chascona/>

*\*\*\* It is one of the 3 houses of the poet in Chile. It is a good opportunity to get to know the Bellavista neighbourhood and, if you have time, climb the Cerro San Cristobal.*

### **Cerro Santa Lucía**

Cerro Santa Lucia is a beautiful urban park located in downtown Santiago. It can be easily accessed from the Santa Lucia Metro station (Red Line). The park features a variety of trails, terraces, statues, shaded areas, and benches. At the top of the hill, visitors can enjoy a breathtaking 360-degree view of the city. There, you can also explore the Hidalgo Castle and peruse the handicraft exhibition. Don't forget to sign the register at the entrance before you start your adventure.

Hours: Open daily, 9:00 - 18:30 hrs.

Santa Lucia Craft Fair website: <https://feriaartesanalsantalucia.cl/>

**\*\*\*It is recommended to avoid visiting this location after dark for safety reasons. However, if you want to take a tour of downtown Santiago, it's located just 10 minutes walking distance from Plaza de Armas and Palacio La Moneda.**

### **La Moneda Presidential Palace**

The Palacio de la Moneda is a building that was inaugurated in 1805 and has served as the official residence of the President of the Republic since 1845. Over the course of its history, the building has borne witness to many of the country's most important events.

Located in the heart of the city, La Moneda is a popular tourist destination, and visitors often take photos in front of the iconic building. The square in front of the presidential palace, Plaza de la Constitución, features statues of several historical and political figures that hold significant meaning to the country.

*\*\*\*We recommend visiting La Moneda Cultural Center, a few steps from the Palace.*

Address: Moneda 1202-1298, Santiago

### **La Moneda Cultural Center**

South of the Presidential Palace, just below Plaza de la Ciudadanía, you'll find the Centro Cultural de La Moneda. It's an impressive architectural setting that houses excellent permanent exhibits.

Hours: Open daily, 10:00 - 19:00 hrs.

Address: Plaza de la Ciudadanía 26, Santiago, Chile.

Telephone Number: +562 2355 6500

Website: <https://www.cclm.cl/>

*\*\*\*The center offers a variety of attractions including exhibitions, traveling exhibits, handicrafts, cinema and theater, as well as a range of restaurants and cafes to choose from. Admission is free.*

### **Sky Costanera**

The Sky Costanera is a remarkable place in South America, rising up to 300 meters high on the 61st and 62nd floors of the Gran Torre Costanera. It offers breathtaking 360° panoramic views of Santiago, including the Metropolitan Park, the majestic Andes Mountains, and other historical and tourist landmarks of the city. The ticket price is \$18,000 CLP.

*We recommend visiting during sunset for better visibility, but make sure to check the weather beforehand to ensure clear views of the city and its surroundings.*

Hours: Open daily, 10:00 - 22:00 hrs.

Address: Andres Bello 2425, Providencia

Telephone Number: +562 2916 9269

Website: <https://www.skycostanera.cl/es>

### **Los Dominicos Artisan Center**

Located just a few steps away from the Los Dominicos Metro station (Line 1 or Red Line), this spacious house accurately replicates the characteristics of a traditional village in our country. Due to its unique design, it has become a major tourist attraction, drawing in thousands of visitors every year. The craft fair that is held here is the perfect place to look for souvenirs and gifts, as the stores are stocked with all kinds of South American treasures.

Hours: Open daily, 10:30 - 20:00 hrs.

Address: Apoquindo 9085, Las Condes

Telephone Number: +562 2896 9844

Website: <https://www.culturallascondes.cl/centro-artesanal-los-dominicos/>

*\*\*\* Although it is a bit far from downtown Santiago, we highly recommend this place for its architecture and one of the best craft offerings in Santiago.*

### **Central Market**

One of Santiago's most iconic culinary destinations, offering a taste of typical Chilean seafood-based cuisine. The building is also an exceptional example of metallic architecture, which has left several remarkable structures in Chile.

Hours: Open daily, 6:00 - 16:00 hrs.

Address: San Pablo 967, Santiago.

## Italia Neighbourhood

The neighbourhood is located in the Providencia district and is known for its rich history. You will find a diverse range of restaurants and bars that offer a wide variety of national and international cuisine. In addition, there are several shops that sell clothing, sustainable decorative objects, gardening items, Chilean handicrafts, antiques, and much more.

Website: <https://www.barrioitaliachile.cl/>

## Tourist guides

Santiago Turistik offers a flexible and comprehensive way to explore the city aboard double-decker buses. The buses operate between 9:30 am and 6:00 pm, giving you the freedom to hop on and off as many times as you like.

Buses run every 30 minutes. The bus returns to the starting point after approximately two hours.

There are 12 stops at the most important points of the city and the audio is available in Spanish, English, Portuguese, German and French.

Visit <http://www.turistik.cl> for more information.

## Shopping

In Santiago, there are several shopping malls where you can find both national and international brands. These places are perfect if you are looking to buy souvenirs, clothes, or just enjoy a stroll. In the following links, you can find information about the stores, discounts, and facilities of some of these shopping malls.

- Costanera Center Mall: <https://mall.costaneracenter.cl/>
- Tobalaba Urban Market: <https://mut.cl/>
- Arauco Park: <https://www.parquearauco.cl/>
- Alto Las Condes <https://www.altolascondes.cl/>
- Bellavista Courtyard: <https://patiobellavista.cl/>

Santiago boasts a wide range of shopping malls, but in addition to these, there are also commercial stores located throughout the city. You can discover these stores in the neighborhoods of Bellavista, Lastarria, Santiago Centro, and Barrio Italia. In these areas, you will come across unique pieces, extravagant objects, and open-air markets.

## CULTURE, TOURISM AND GASTRONOMY

Santiago has a wide range of cultural offerings, restaurants and bars, at different prices and qualities through which you can experience the local cuisine. Its main gastronomic and cultural neighborhoods are: Lastarria, Barrio Italia, Providencia, Las Condes and Vitacura.

For your convenience, we recommend reviewing the following links to help you choose what you like best:

- <https://barriolastarria.cl/>
- <https://www.barrioitaliachile.cl/>
- [https://providencia.cl/provi/site/tax/port/fid\\_turismo/taxport\\_3\\_2\\_3\\_1.html](https://providencia.cl/provi/site/tax/port/fid_turismo/taxport_3_2_3_1.html)
- <https://www.santiagoturismo.cl/category/donde-comer/donde-comer-barrio-lastarria/>
- <https://santiagosecreto.com/>

For the best experience visiting Chile, check out the following links!

- <https://chileestuyo.cl/>
- <https://chile.travel/>

## HOTELS

The city of Santiago also offers a wide variety of hotels and accommodations. Their price will depend on their location and the amenities they offer. These are some of the hotels near the event venue.

\*\*\*The Conference organization has no commitment with these companies. Please note that this list is not exhaustive.

<b>Hotel Cumbres Lastarria*.</b>	<b>Address:</b> José Victorino Lastarria 299, Santiago, Chile. <b>Website:</b> <a href="http://www.cumbreslastarria.com/">www.cumbreslastarria.com/</a>
<b>The Singular Santiago</b>	<b>Address:</b> Merced 294, Downtown Santiago <b>Website:</b> <a href="http://www.thesingular.com/santiago">www.thesingular.com/santiago</a>
<b>Hotel Luciano K</b>	<b>Address:</b> Merced 84, Santiago <b>Website:</b> <a href="http://www.lucianokhotel.com">www.lucianokhotel.com</a>
<b>Hotel Ismael</b>	<b>Address:</b> Ismael Valdes Vergara 312, Santiago, Chile. <b>Website:</b> <a href="http://www.ismaelhotel.com">www.ismaelhotel.com</a>
<b>Mercure Santiago Downtown</b>	<b>Address:</b> Av. Alameda Bernardo O`Higgins 632, Santiago, Chile. <b>Website:</b> <a href="https://all.accor.com/hotel/8924/index.es.shtml">https://all.accor.com/hotel/8924/index.es.shtml</a>



<b>Hotel Plaza San Francisco</b>	<b>Address:</b> Av. Alameda Libertador Bernardo O'Higgins 816, Santiago, Chile. <b>Website:</b> <a href="https://www.plazasanfrancisco.cl/">https://www.plazasanfrancisco.cl/</a>
<b>Sheraton Santiago Hotel*.</b>	<b>Address:</b> Av. Sta. María 1742, Providencia, Región Metropolitana <b>Website:</b> <a href="https://www.marriott.com/es/hotels/scisi-sheraton-santiago-hotel-and-convention-center/overview/">https://www.marriott.com/es/hotels/scisi-sheraton-santiago-hotel-and-convention-center/overview/</a>
<b>Intercontinental Hotel*.</b>	<b>Address:</b> Av Vitacura 2885, Las Condes, Región Metropolitana <b>Website:</b> <a href="https://www.intercontisantiago.com/">https://www.intercontisantiago.com/</a>
<b>Magnolia Hotel*.</b>	<b>Address:</b> Huérfanos 539, 8320150 Santiago, Metropolitan Region <b>Website:</b> <a href="https://hotelmagnolia.cl/?gad_source=1&amp;gclid=Cj0KCQiA84CvBhCaARIsAMkAvkJMDmb5KaK2isw8BcsTSLe_bKtM9ETT6FrUhRxc9bqE7XwyrRbpV5saAoH3EALw_wcB">https://hotelmagnolia.cl/?gad_source=1&amp;gclid=Cj0KCQiA84CvBhCaARIsAMkAvkJMDmb5KaK2isw8BcsTSLe_bKtM9ETT6FrUhRxc9bqE7XwyrRbpV5saAoH3EALw_wcB</a>

